

Planning Permit No. CA/15/15/94
APPROVED
 Subject to the conditions of this office to
 No. 15/15/94-9-94
 FOR MEMBER SECRETARY
 MADRAS METROPOLITAN
 DEVELOPMENT AUTHORITY

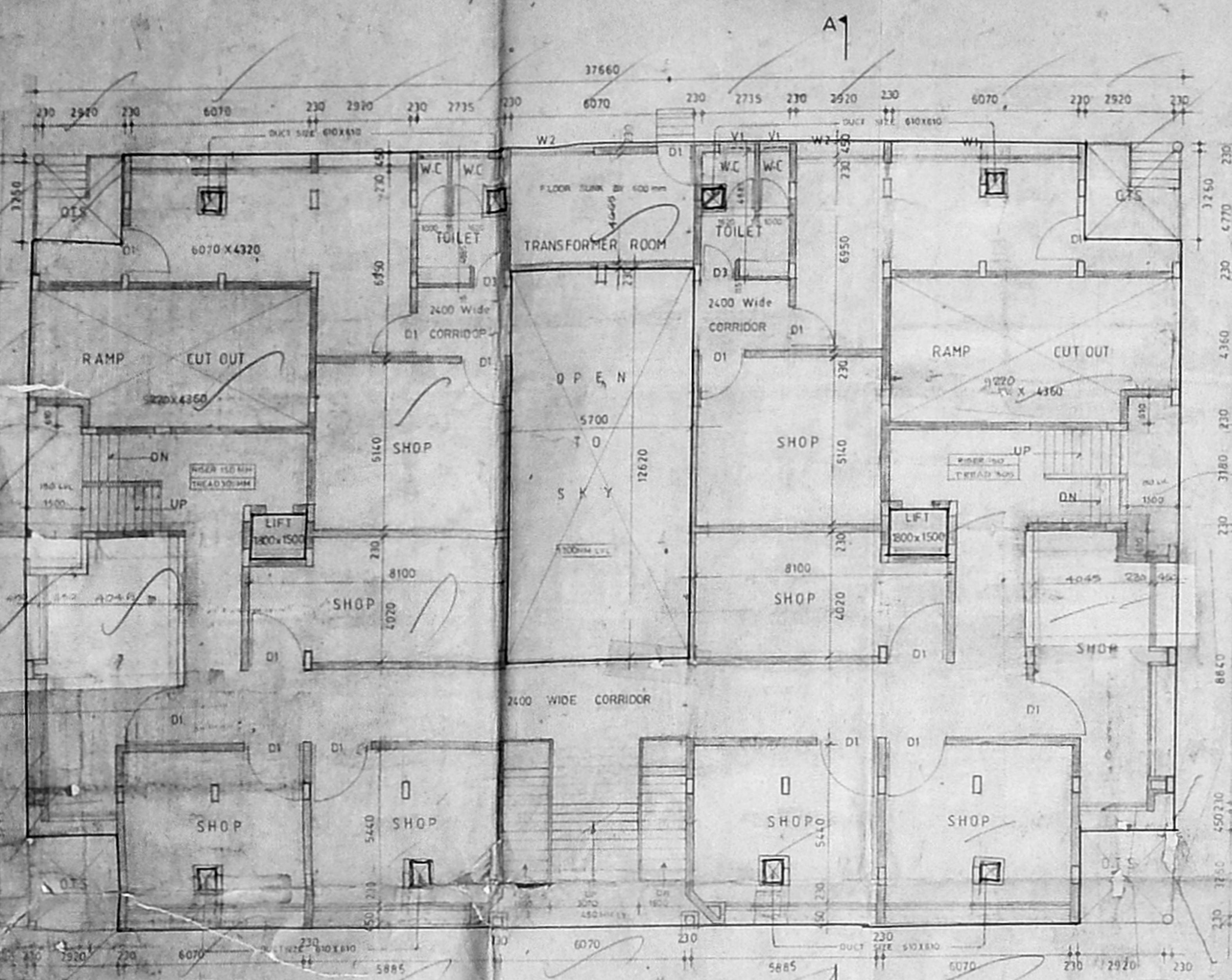

GROUND FLOOR PLAN
 SCALE 1:100

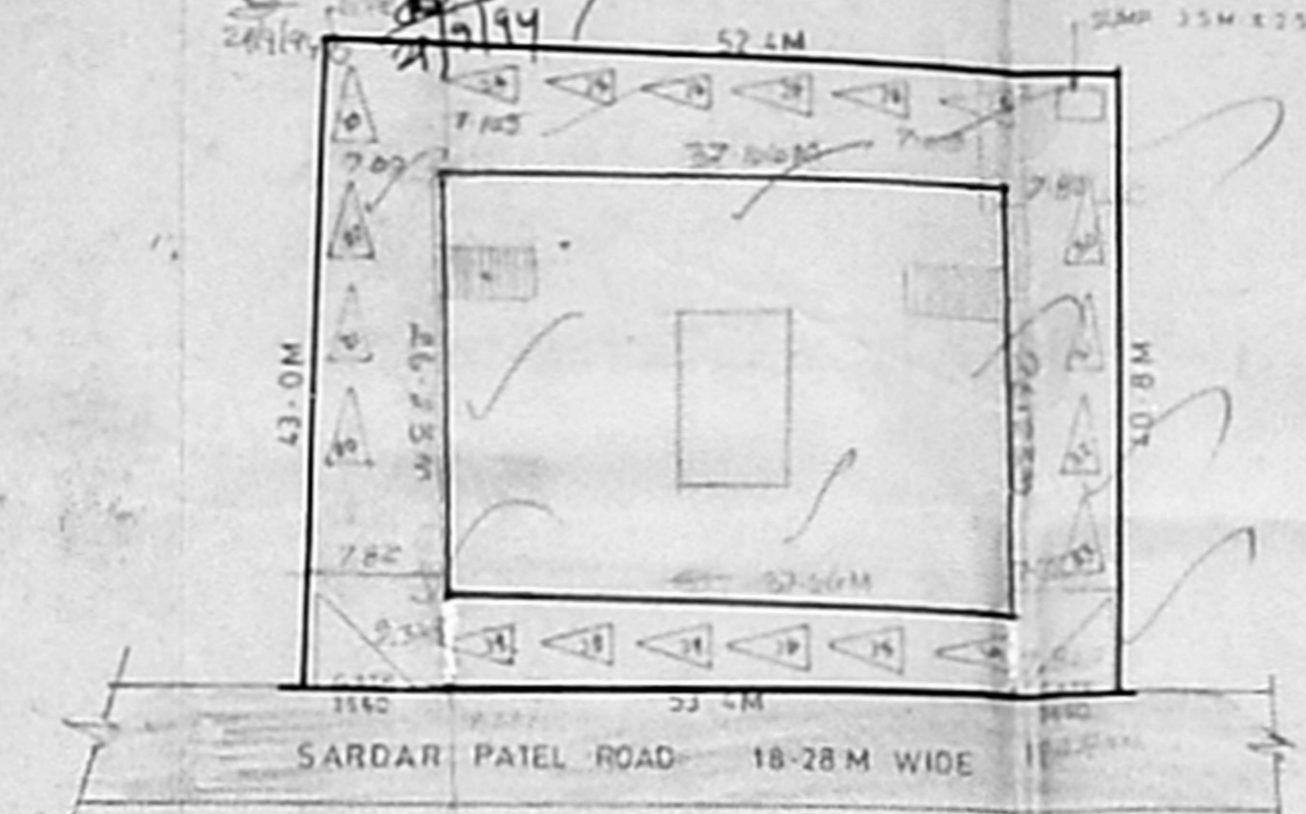

SITE PLAN
 SCALE 1:200



KEY PLAN
 NOT TO SCALE

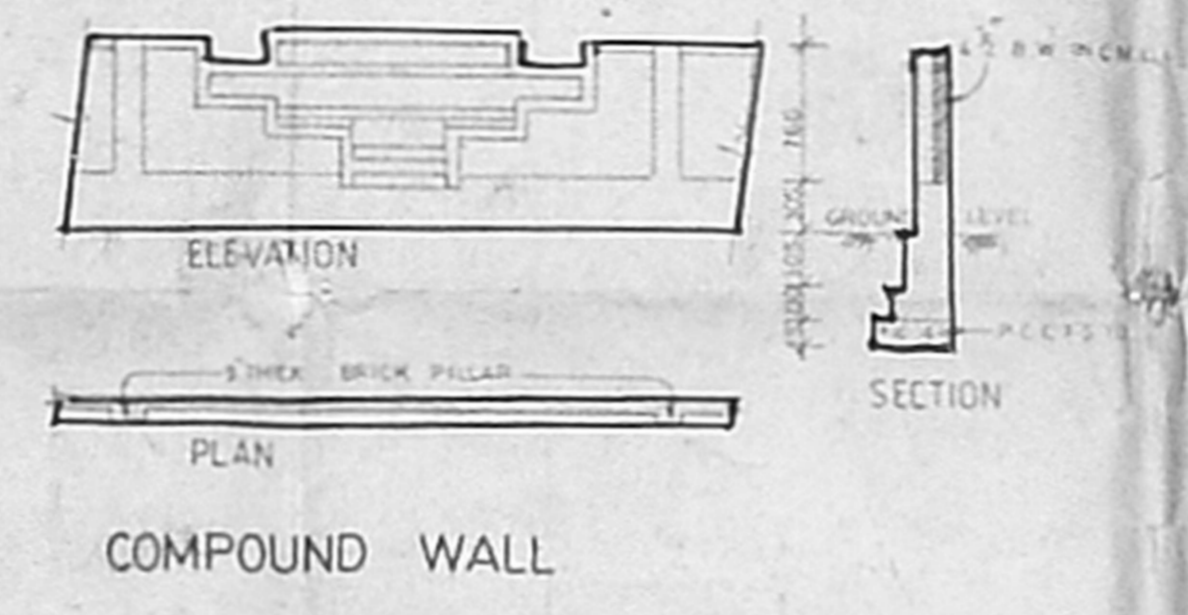

COMPOUND WALL

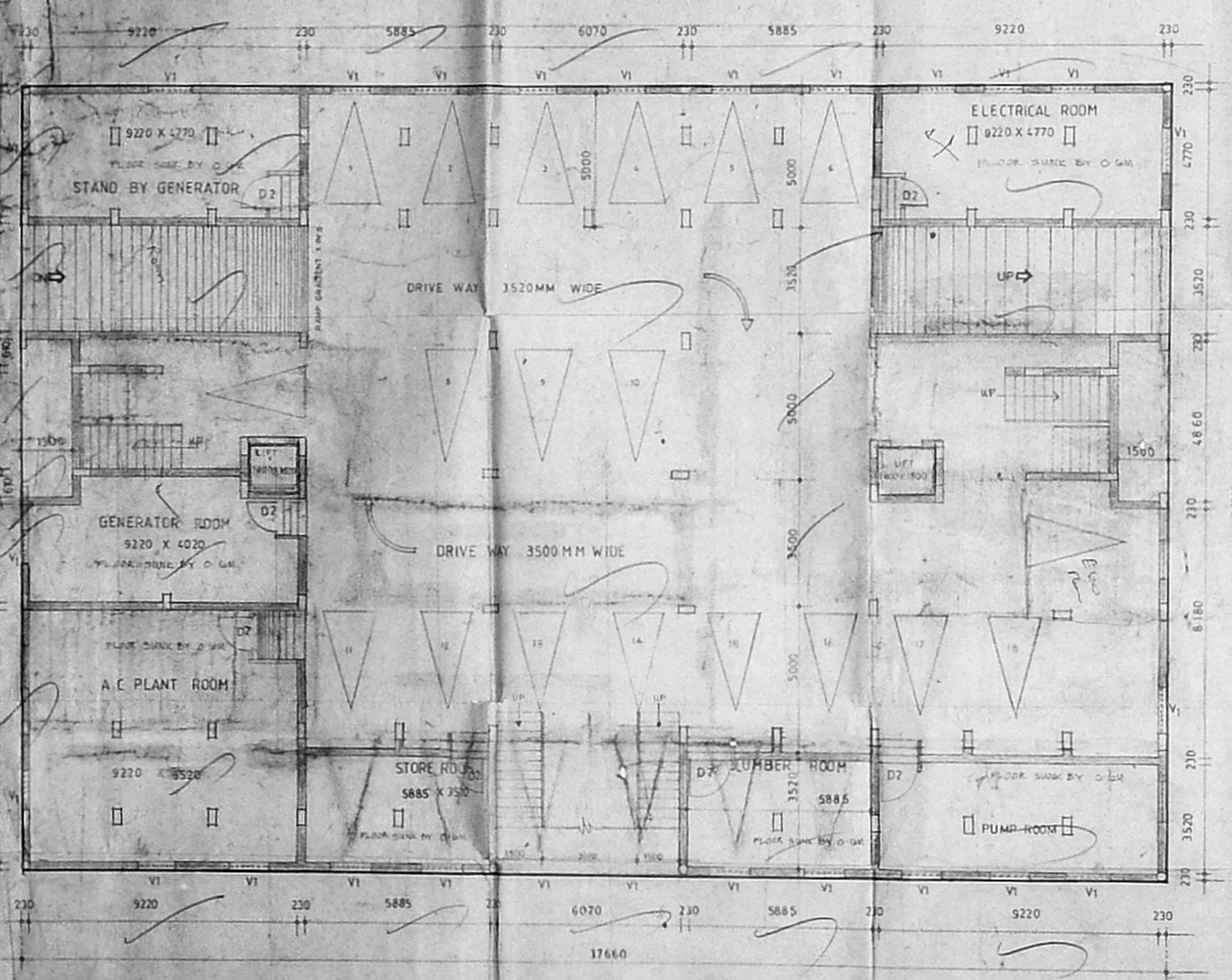

BASEMENT FLOOR PLAN

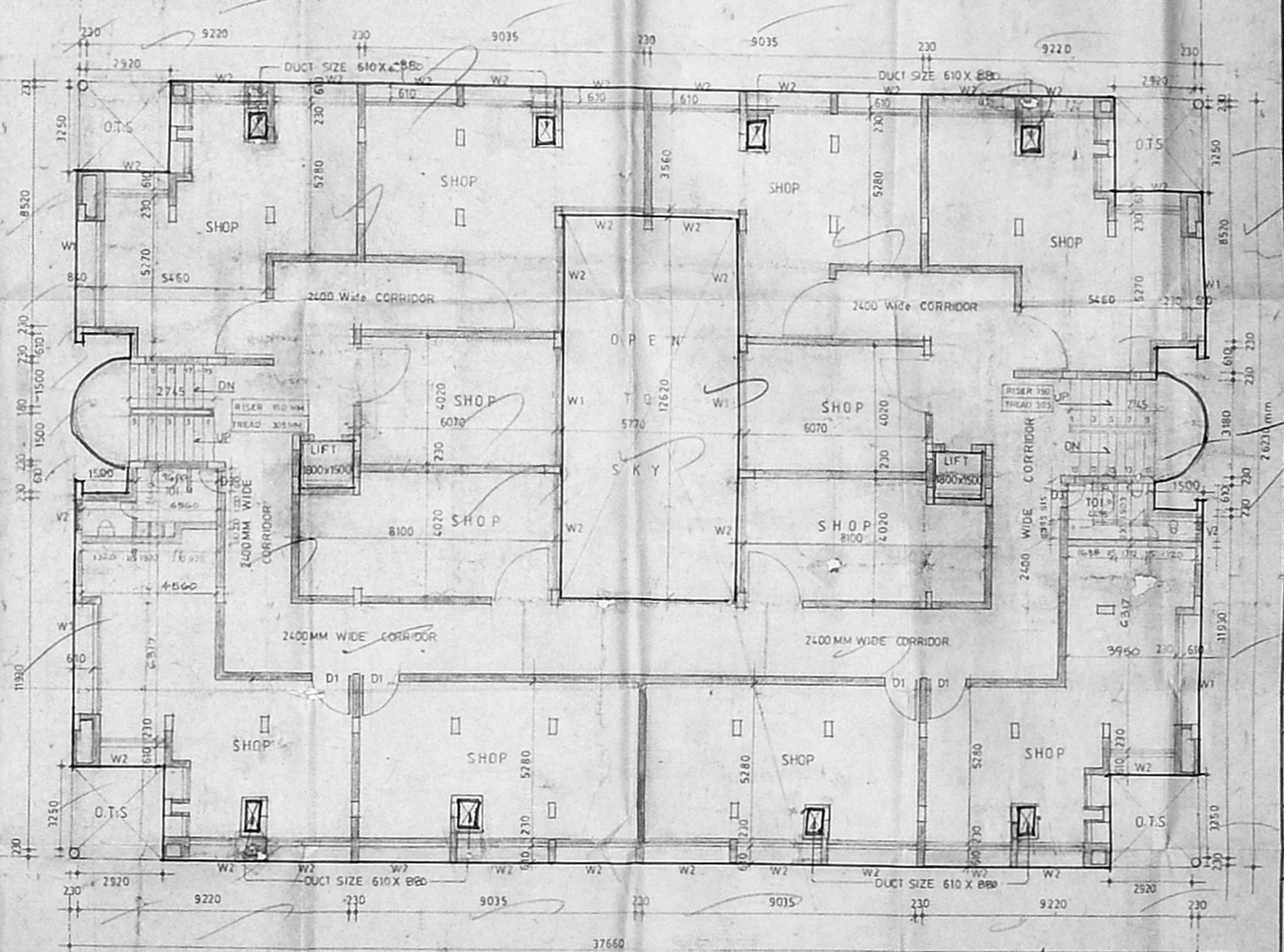

FIRST & SECOND FLOOR PLAN

- PROPOSED ROAD BOUNDARY
- SPECIFICATIONS
- FOUNDATION: BEDRAFT FOUNDATION IN 12 CM
 - SUPER STRUCTURE: BRICKWORK IN CM 15
 - BEAMS SLABS COLUMNS ETC. RCC
 - WEATHERING COURSE: LIME WITH BRICK JELLY ON COURSE OF TILE IN CM 1.5
 - OVER HEAD TANK: BRICKWORK IN CM 15
 - PLASTERING: FOR WALLS IN CM 1.5 FOR CEILING IN CM 1.3
 - JOINERY: TEAK WOOD DOOR & GLAZED WINDOW
 - STAIR CASE: DOGGLEDGED WITH BRICK STEPS IN CM 1.5

AREA STATEMENT

| | SQ. M |
|-------------------|---------|
| PLOT AREA | 2216.51 |
| GROUND FLOOR AREA | 783.19 |
| FIRST FLOOR AREA | 854.82 |
| SECOND FLOOR AREA | 854.82 |
| THIRD FLOOR AREA | 843.11 |
| FOURTH FLOOR AREA | 838.63 |
| FIFTH FLOOR AREA | 737.27 |
| TOTAL COVERAGE | 4911.84 |
| F.S.I. | 2.21 |

ALL DIMENSIONS ARE IN MM UNLESS OTHERWISE SPECIFIED

PROPOSED BUILDING AT DOOR NO. 2, SARDAR PATEL ROAD, (T.S. NO. 9, R.S. NO. 11/1E & 12) BLOCK NO. 40) ADYAR, MADRAS-600 020.

OWNER: *W. Anand*

ARCHITECT: *W. Anand*

W. ANAND ARCHITECT
 MCA No. CA/15/15/94
 15, MAIN ROAD, CHANDRANAGAR, ADYAR, MADRAS-600 020

CONSULTING ENGINEER: *S. N. Srinivasan*
 Civil & Structural Engineer, No. 108, SECOND FLOOR, NORTH ROAD, DHEEM BUILDING, MADRAS-600 002.

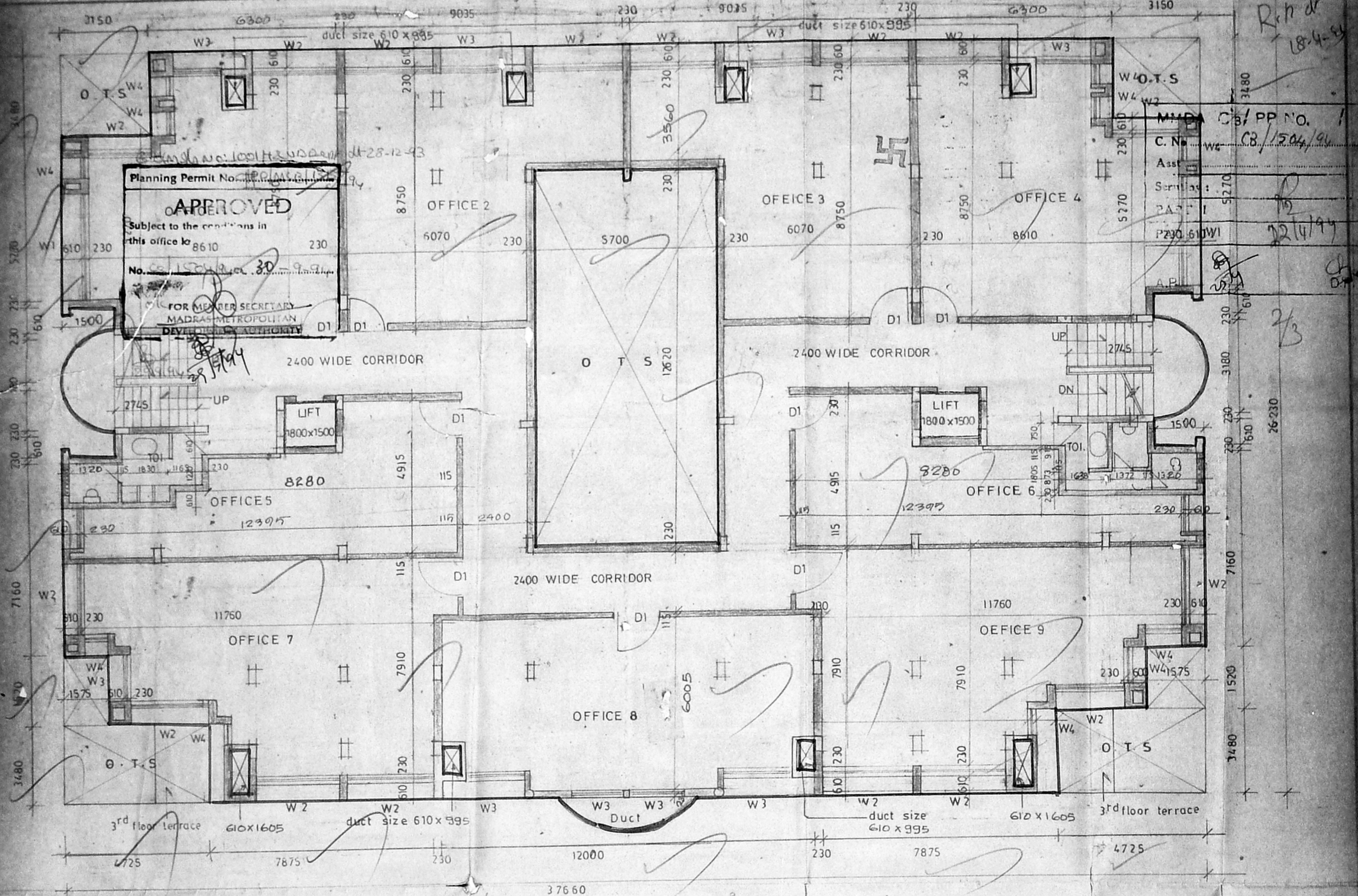

4th FLOOR PLAN

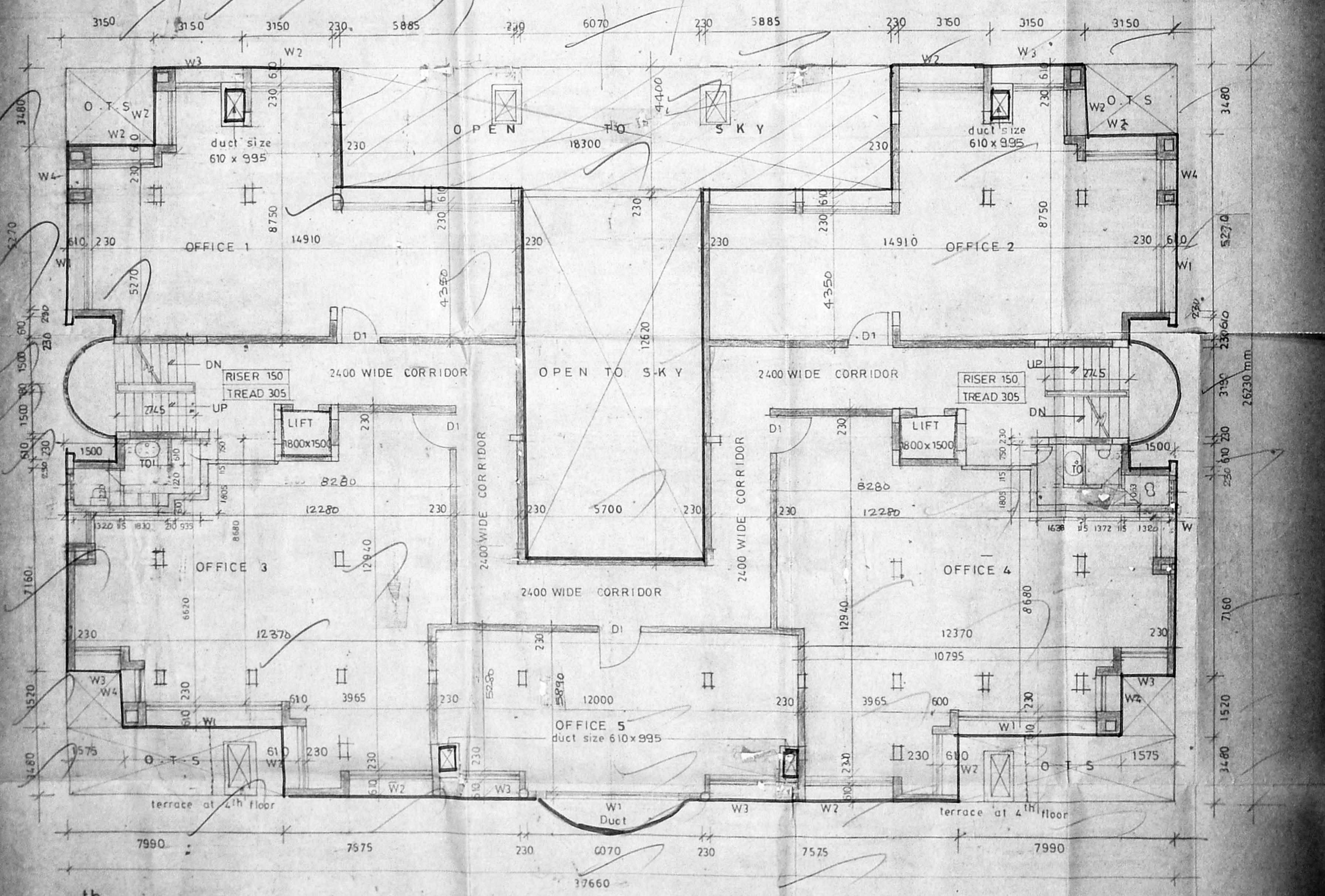

5th FLOOR PLAN

| | | | |
|--|---|---|---|
| <p>PROPOSED BUILDING AT DOOR NO. 2 GARDAR PATEL ROAD NO. 9, RS. NO 11/1E & 12 BLOCK NO 401 ADYAR, MADRAS - 20</p> | <p>PROPOSED S. Nagesh</p> <p><i>11-15x 8-75 x 2</i></p> <p>S. NAGESH, B.E. (CIVIL), M.A. Sc., M.A.E. Consulting Engineer Class I Licensed Surveyor No. 180 SECOND FLOOR, NORTH WING BHAN BUILDINGS, MADRAS-600 002.</p> | <p>OWNER <i>Leahy</i></p> <p>SCALE 1:100</p> <p>DRG NO 3</p> | <p>ARCHITECT</p> <p>W. ANAND ARCHITECT MCA No. CA/88/11631 MAIN ROAD, GANDHI NAGAR MADRAS-600 009</p> <p>COUNCIL REG NO CA/88/11631 RA NO IN CORPORATION 177 8 SECOND MAIN ROAD, GANDHI NAGAR ADYAR, MADRAS 600 001</p> |
|--|---|---|---|

